

NextTech[®] EMR & PM

The Complete Solution!



EMR, Practice Management & Surgery Center Software

Designed for Gastroenterology, Urology, and OB/GYN

NexTech Years Of Success

15 Years of Experience and Direct Input From Over 3,500 Physicians and Surgeons and 30,000 Staff

NexTech has the most talented and professional team of software developers, trainers, practice management and EMR experts in the industry. Your practice will benefit from our years of experience working with thousands of doctors across the United States and worldwide.

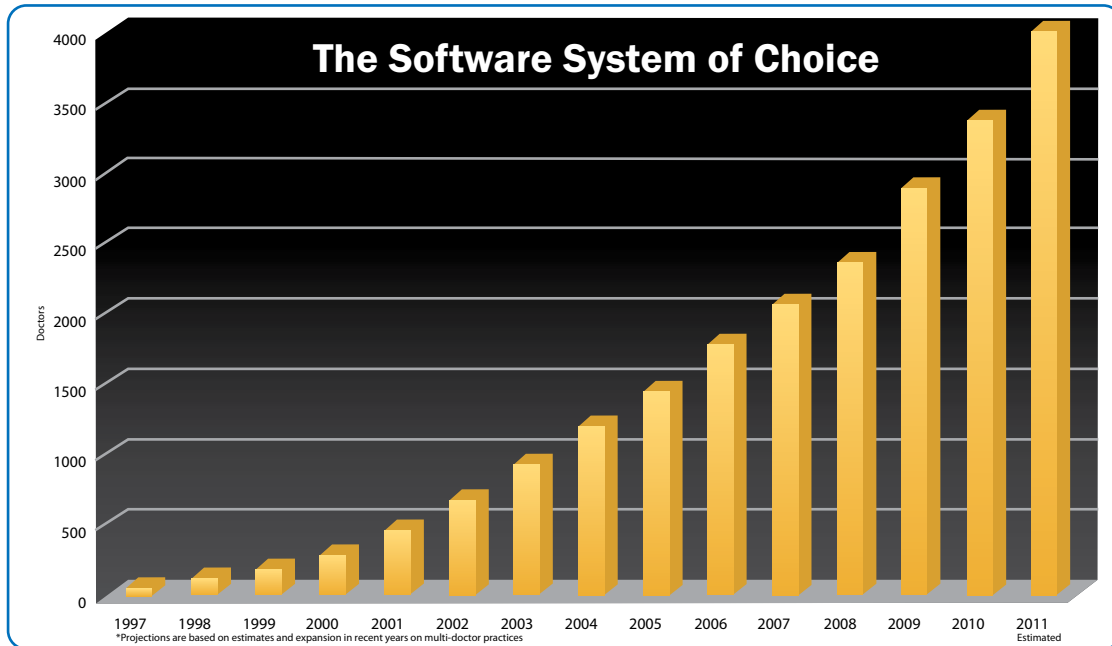

NexTech Training and Technical Support: Critical to Your Practice

- Analyzes office flow, medical records and practice management processes
- Creates a training agenda specific to your practice
- Webinars and live training through remote connection
- Remote connection allows you to access your work from home or remote locations; your schedule and charts are a click away
- Easily converts current patient data from almost any existing system
- Supports a variety of Microsoft Windows operating systems, minimizing the cost of your hardware investment by combining high performance servers and workstations
- Macs can also be used as terminals



Professional Training



World Class Technical Support



NexTech Global Headquarters

The NexTech Difference...

One Fully Integrated System

NexTech's EMR, Practice Management and Surgery Center Software is ONE fully integrated system.

Speed

NexTech Practice 2011 is a Certified, Fully-Customizable, Template-Driven EMR. It integrates with our Practice Management system, offering unsurpassed efficiency and speed. Chart your visits in real time.

Specialty Specific

Dedicated to a small number of specialties, yielding deeper and broader functionality for your practice. NexTech's Practice 2011 software adapts to your specialty, so you don't have to adapt your practice to the software.

Years of Success

Products perfected through 15 years of experience and direct input from over 3,500 physicians and surgeons and 30,000 staff. NexTech has been a debt free company throughout all of our 15 years of history.

"Meaningful Use" Certified

Committed to helping NexTech EMR clients claim "Meaningful Use." NexTech was among the FIRST EMR companies to certify with CCHIT® for ONC-ATCB 2011/2012 Certification with NexTech Practice 2011 v9.7. NexTech Practice 2011 is also CCHIT 2011® Certified.



Ambulatory EHR

Sponsorships and Support

As a company, we believe in supporting markets we serve through sponsorships and participation with ACG, DDW, AUA, ACOG and many other professional societies and charities, including medical missions.



Thank you for your interest in Practice 2011, our latest version of Electronic Medical Records, Practice Management and Surgery Center Software designed for Urology, Gastroenterology, Gynecology and other medical specialties. Practice 2011 is designed to be the complete solution for all your information needs. For over 15 years, our in-house technology and development teams have interacted with our NexTech

family, consisting of more than **3,500 physicians and surgeons**, and over **30,000 in staff**, creating the tools to manage their practices.

We thank you for our continued success. The team and I will always be committed to nothing less than the highest standard of excellence! I look forward to seeing you at one of our society events and meetings in the near future.

Kamal Majeed, Ph.D.
CEO and President

Don't Wait to Go Paperless!

EMR Stimulus Incentive Payments Begin in 2011

Eligible for up to \$44,000 in stimulus incentives per physician
- "Meaningful Use" criteria built into our EMR

Section 179 Tax Deduction

Eligible for Section 179 first year 100% tax deduction
*Consult your accountant or tax advisor

Office Work Flow

- Improve office efficiency and ease of record retrieval
- Improve coding and charge capture to increase insurance reimbursements
- Eliminate transcription fees and chart costs
- Provide better patient care



Electronic Medical Records **NexEMR**

NexEMR allows your practice to be paperless and eliminate wasted time searching for paper charts. NexTech's Electronic Medical Records Software is specialty specific, designed for maximum efficiency and is fully integrated with our Practice Management System.

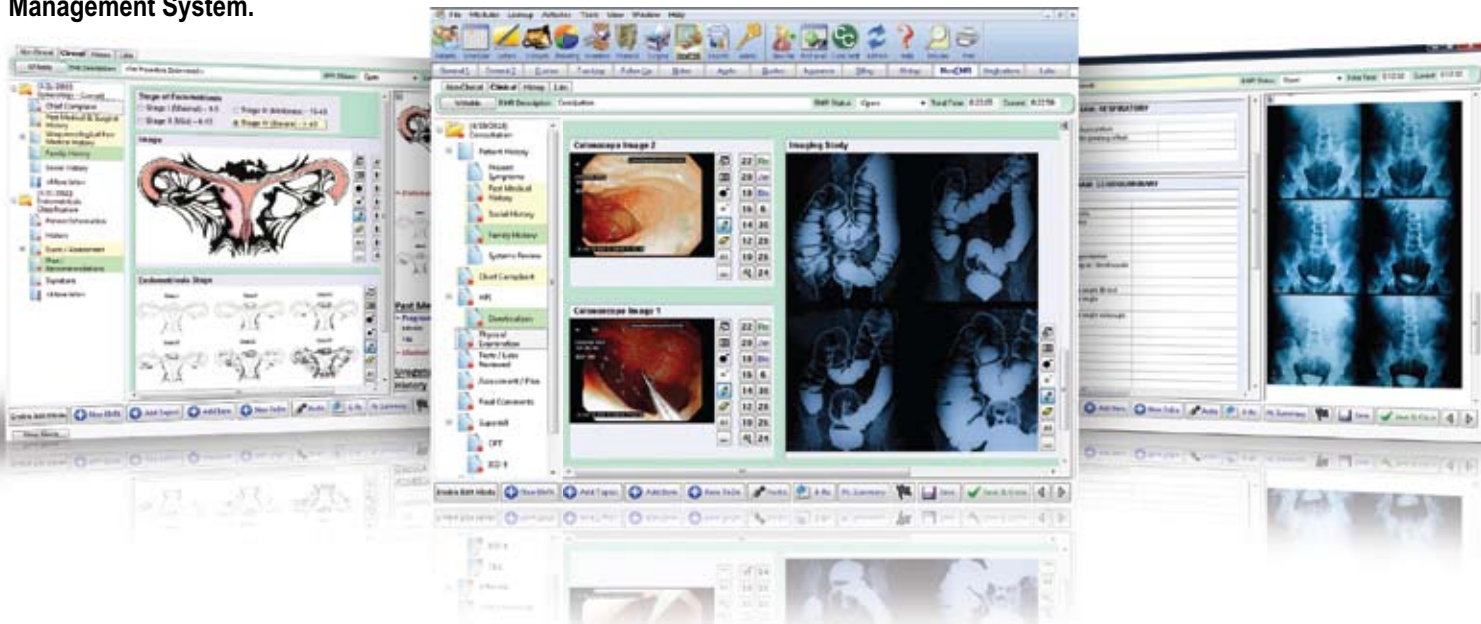

- Increased use of standard formats when receiving and storing laboratory results
- Easily customize specialty specific templates
- Send faxes electronically from a patient's history
- All EMR fields are stored as data for ease and immediacy of querying reports for legal, peer or insurance needs
- Document and analyze clinical services, outcomes and prescription histories
- Lock and audit all history
- Able to run on a tablet or an iPad
- Draw directly on images and patient photos
- Sign consents and chart notes on a touch screen
- Attach audio files, documents, dictations and images directly within your EMR
- Dictate directly into EMR using third party dictation software
- Check spelling with the latest medical terminology dictionary
- E&M checklist to assist with coding
- Integrates with equipment to automatically enter exam statistics and recorded images
- Links with many lab companies including Caris, CPL Pathology, Celligent Diagnostics, GI-Path, Global Pathology, LabCorp and many others

BENEFITS

- Eliminate overhead associated with paper charts, supplies and storage space
- Full integration with our E&M checklists, for seamless creation of bills
- Improve patient care with accurate charting
- Immediate access to patient records
- Optimize coding and compliance

Complete EMR Certified for Meaningful Use

NexTech's Practice 2011 adapts to your specialty, so you don't have to adapt your practice to the software. We were one of the FIRST EMRs to receive ONC-ATCB 2011/2012 Certification for Meaningful Use and are CCHIT 2011® Certified. NexTech Practice 2011 is fully equipped for doctors to start demonstrating "meaningful use!"



Up to \$44,000 in Stimulus Incentives!

According to Section 132 of the Medicare Improvements for Patients and Providers Act of 2008, beginning in 2012, eligible professionals who are not successful electronic prescribers may be subject to a payment reduction.

- Send prescriptions electronically to the pharmacy with E-Prescribing
- Additional electronic prescribing features; access to the patient's medication history, formulary, and eligibility
- More accurate and safer medication dosing, adjusted for patient weight
- Better ability to prevent adverse reactions due to drug interactions or allergies
- Use of standard formats to exchange basic patient information for continuity of care
- Better management of patient consents and authorizations



NexTech Practice 2011, version 9.7
CC-1112-998990-2

Learn more at: www.nextech.com/meaningful-use.aspx

Links with Devices and Lab Companies

Interfaces with Devices and Equipment

Practice 2011 interfaces with many medical devices and equipment. Keep your office paperless by quickly transferring images from diagnostic equipment directly to patient history or NexEMR.

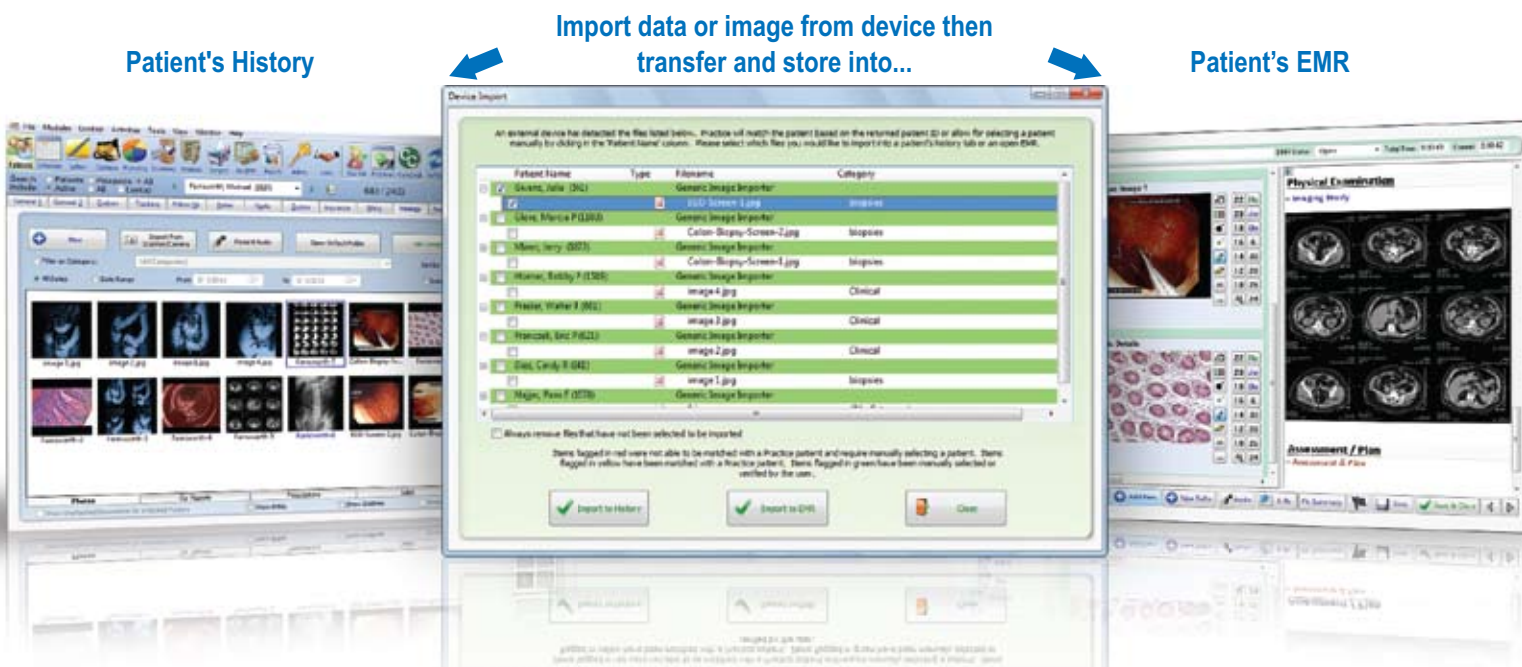

- Import and store data or image from your device into your patient's history or EMR
- Images can be printed, merged to MS Word for a referral letter, or imported into PowerPoint for presentation purposes
- Draw directly on images

Lab Company Links

- Links with many lab companies including Caris, CPL Pathology, Celligent Diagnostics, GI-Path, Global Pathology, LabCorp and many others
- Send orders and receive results electronically with select labs
- Streamline your lab process and prevent patient results from being overlooked
- Review and sign off on your lab results electronically – reducing your paper trail

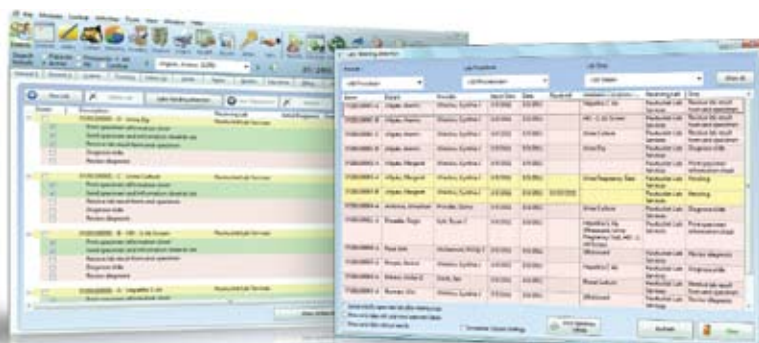

Surgery/Endoscopy Center Management

Surgery Centers and office-based surgical suites have unique administrative needs such as managing costs, personnel, and maintaining records to support accreditation. NexTech's Surgery Center Software meets and exceeds those needs with powerful features.

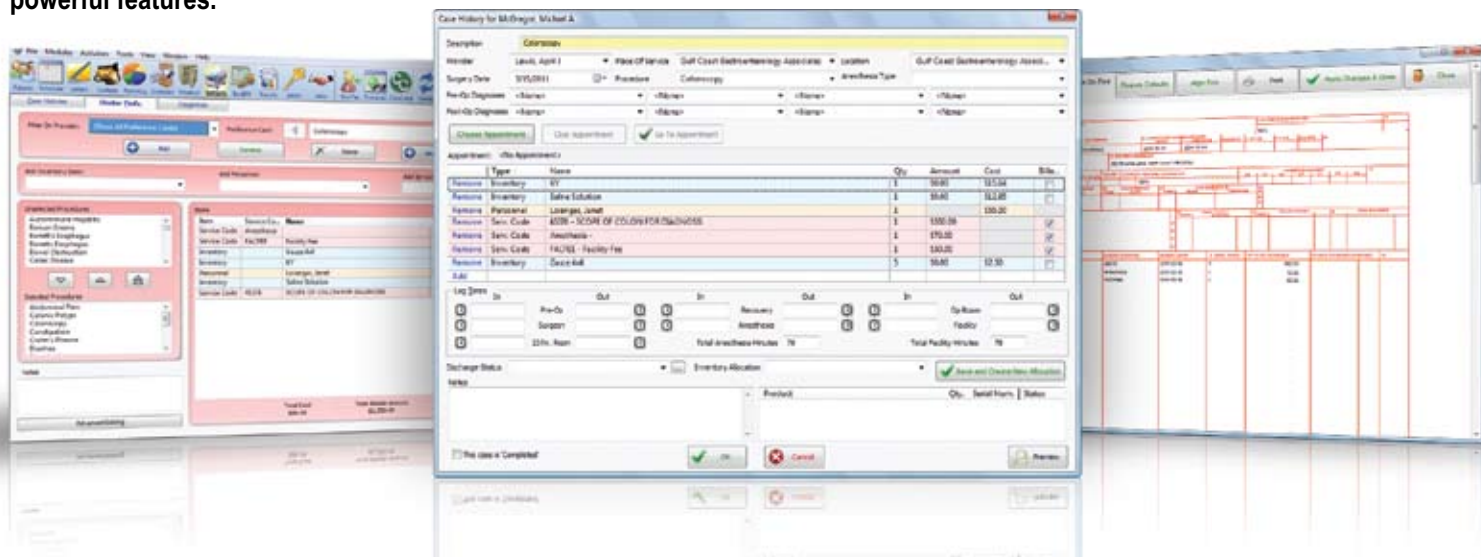

- Capture information on procedures, diagnoses, personnel, supply usage, case durations and other case activity that integrates billing; this can be used to track compliance for accreditation standards
- Generate inventory orders, pull supplies for a single case or for an entire day, using case forecasts
- Detailed reports of material cost, current inventory stock levels, forecasts of supplies required for all scheduled cases, and cost profit analysis per procedure/case

Inventory Management

- Keep up-to-date inventory counts of surgery supplies and products on-hand with integration between the inventory and billing modules
- Create and track outstanding orders
- Monitor supplier pricing and inventory costs using comprehensive histories of purchase orders
- Track product expiration dates and serial numbers
- Pop-up reminders to replenish low stock based on minimum on-hand quantity
- Distinguish between items that you normally charge to patients and those used as part of procedure overhead
- Scan and create barcodes to easily receive and bill inventory
- Simultaneously track units of usage and order products



Scheduler Graphical and Multi-Resource

Practice 2011 Scheduler provides your practice with powerful features that simplify all your multi-resource scheduling needs. The Scheduler allows you to locate the first available appointment and also contains a month view that can filter by appointment, type or purpose.



- Delivers multi-provider, multi-location and multi-resource capability
- View and schedule all procedure rooms, nurses, doctors, equipment or any combination of resources
- View by day, week, month or resource
- Filter appointments by type or purpose
- View entire day or segment with variable 5-10-15-20-30-40-60 minute time slots
- Control times for appointment types
- Set limits and warnings for multiple bookings for the same time slot or procedure
- Unlimited multiple bookings per time slot for a given resource
- Color-code appointments by category and status
- Identify patients with unconfirmed appointments who habitually cancel or don't show up
- Link appointments such as surgery and post-op
- Each user has the ability to set their own preferred view of resources
- Move an appointment by drag and drop or by copy, cut, and paste
- Track where patients are located in the office flow, wait time and who they need to see next
- Precision templates let you layout your schedule in advance and have staff fill in the slots, reducing scheduling errors

BENEFITS

- Maximize time and revenue using the first available and move up/waiting list features
- Better organization for your staff, saving you time and money
- Minimize mistakes and maximize revenue using customizable scheduler rules
- Real-time calendar links with most Smart Phones

NexSync

Practice 2011's NexSync is the next generation in smart phone calendar integration. NexSync features a two-way interface between the NexTech Scheduler and any CalDAV server compatible smart phone, such as the Apple iPhone®, Android™, Blackberry®, Palm Pre™ and Pocket PC.



- Access your NexTech schedule from anywhere in the world 24/7
- Your schedule is synced automatically without having to be close to your computer
- View appointments on your phone as your staff updates your appointments in the office
- Create and update appointments on your phone; those same appointments then automatically update at the office

NexWeb & NexTrak Patient Portal and Prospect/Patient Tracking

NexWeb

NexTech's web portal integrates patient medical history and procedure interests directly into NexTech EMR and Practice Management tracking modules. All functions are HIPAA compliant. NexTech works with your web designer to ensure seamless integration within your website.

- Prospects and patients enter and update demographics, medical history, and insurance information directly from the NexWeb Patient Portal which seamlessly integrates into NexTech Practice 2011
- Patients have the ability to view appointments and billing information
- Patients' information is transferred in real time into NexTech for patient registration and faster eligibility checks
- Follow-up reminders are set automatically
- Past medical history transfers directly into NexEMR
- Referral source information is captured for more effective marketing analysis

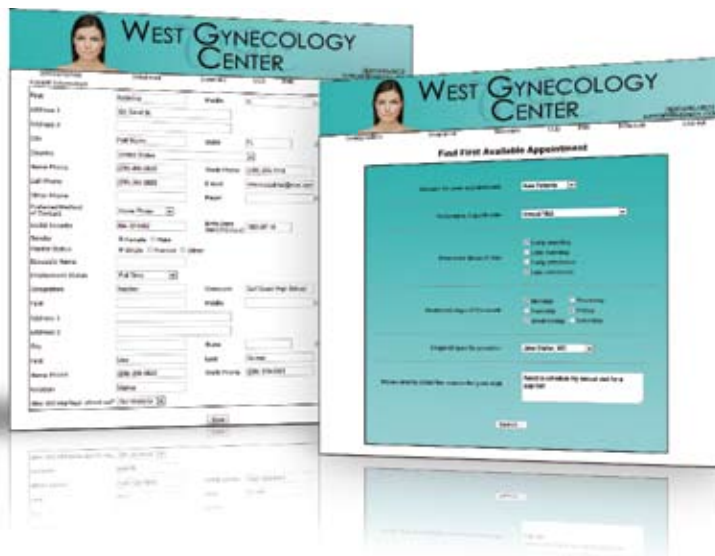

BENEFITS

- Reduce time spent on data entry and reduce errors
- Accountability for all staff members
- Convenience of having patients fill out information prior to their appointment
- Prevent patients from falling through the cracks

NexTrak

Utilizing NexTech's comprehensive intelligent system, the Patient Information Center (PIC), you are able to tie all patient and prospect data together. The PIC integrates Prospect Interests, the Scheduler, To-Do Reminders, NexForms, Quotes, Billing and NexEMR into a step-by-step process for every procedure.

- Track a prospect from the very first phone call
- Track and complete tasks for multiple patients and prospects simultaneously
- Produce automatic to-do alarms that remind your staff of tasks that need to be completed for each patient
- Generate automatic to-do alarms from EMR for staff to follow-up on critical patient tasks
- Automate patient recalls



Marketing - Patient Recall & Retention

Practice 2011 has powerful tools that allow you to market to prospective patients and evaluate your marketing activities.



- Make strategic decisions on advertising dollars based on consult to patient conversion rates and revenue to expense graphs for each referral source
- Identify common procedures between you and referring physicians to maximize the number of patient referrals
- View the number of prospects/patients, conversion rates and revenue/cost brought in by each referral source, procedure, patient coordinator or date
- Send text message appointment reminders
- Improve retention by reminding your patients to return for subsequent procedures by identifying and reaching them through NexTech's Marketing module
- Track revenue on advertising versus cost and referral sources
- Track your marketing productivity as a pop-up every day when you log into Practice 2011

Letter Writing

Practice 2011 was created using the latest development tools for Microsoft Windows 7, Vista, XP, Windows Server 2003 and 2008. Integration with Microsoft Word is seamless. Formatting documents to your specific needs is quick and easy.

- Customize documents and letters with your logo and other graphics
- Design document templates in Word to merge a wide range of database fields
- Insert images in letters to patients and referring physicians
- Create custom superbills, consent forms, procedure forms, insurance preauthorization, mailing labels and marketing letters
- Alert patients and prospects about new services by sending merged documents using mass e-mail



Insurance and Electronic Billing

Practice 2011's user-friendly and integrated interface makes billing easy. Bill electronically for faster, more accurate claim processing and view financial activity in summary or detail view.

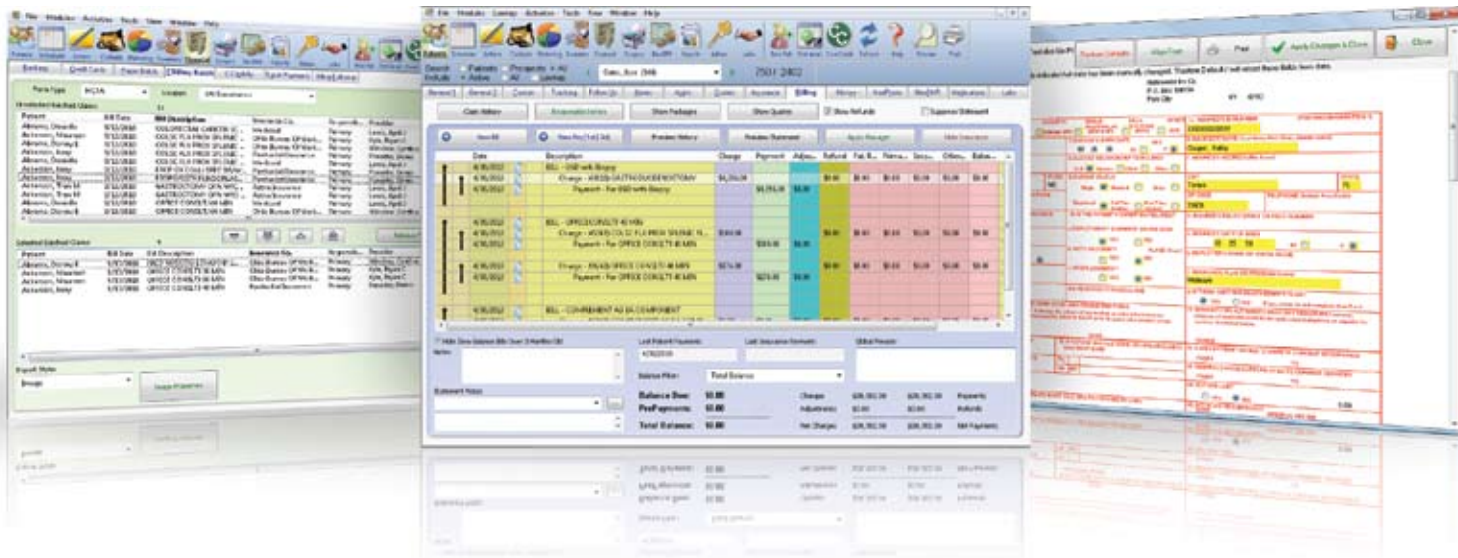

- Verify insurance benefits in just minutes with E-Eligibility
- Apply batch payments from insurance companies to multiple patients or use E-Remittance to automatically post insurance payments
- Pre-validate insurance claims to prevent rejections
- Track co-pays and insurance referrals
- Ontario and Alberta Health Care Insurance Plan Compatible
- Manage and resubmit unpaid claims
- Edit on-screen HCFA CMS-1500 with UB-04 forms, printing either individually or in a paper or electronic batch
- Apply payments by using drag and drop to line item charges
- Set up unlimited fee schedules for different combinations of providers, insurance companies and location

BENEFITS

- Eliminate duplication of work by converting quotes into bills
- Increase your productivity by applying payments using E-Remittance
- Decrease errors and under-coding with E&M checklists and seamless Billing and NexEMR integration
- Faster, more accurate claim processing

Surgery Quotes & Charges

Practice 2011 tracks patient procedures through the entire billing process. Generate personalized price quotes, print copies for your patients and convert price quotes to bills eliminating redundant entry while automatically maintaining the quote history.

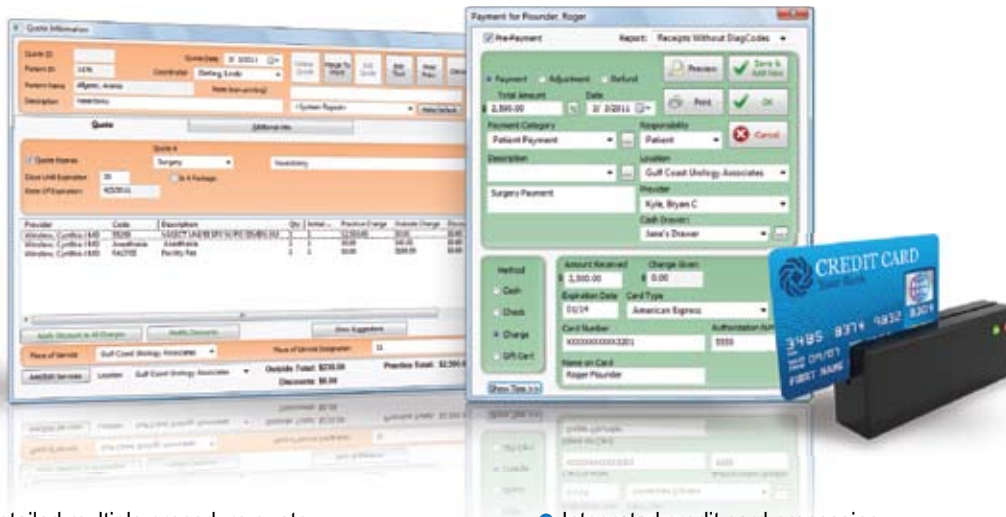

- Easily produce a detailed multiple procedure quote
- Show estimated facility and anesthesia fees
- Automatically calculate discounts for multiple procedures
- Customize the look of quotes with your logo or other graphics
- Create packages of repeat services and track remaining treatments
- Quickly enter charges for office services and products
- Integrated credit card processing
- Separate pre-payments from other transactions
- One-step billing assures accuracy and reduces staff time by creating an automatic bill and applying the quote's prepayments to the bill
- Use barcode scanning at check out for product sales and additional services

Financial & Management Reports

Practice 2011 reports allow you to display financial, marketing and other data to fit your management needs.

- Analyze financial, scheduling and marketing activity for your providers and locations
- Export reports to MS Excel or Word for specialized analysis
- Audit patient encounters to ensure proper billing and collections
- Compare what insurance companies are paying for specific services
- Track staff financial postings through batch and audit trail reports
- Reports integrate with letter writing groups and filters for powerful analysis



NexPhoto & Contact Management Patients and Prospects

NexPhoto

NexTech's Image/Photo Archiving simplifies the process of taking, saving, editing and retrieving patient images and photographs.

- Import images directly from your digital camera or device
- Search images based on procedures, appointment date, category, custom tags and more with an advanced search engine
- Automatic appointment date and procedure information integrated directly from the scheduler (Patent Pending)
- Increase efficiency with automatic AMA diagnostic and service code integration from billing (Patent Pending)
- Export images to MS PowerPoint
- Overlay photos/images to contrast pre and post op transformations
- View before and after photos/images side by side



Contact Management

Practice 2011 is a vital resource for generating new patients by collecting prospect data. It ensures that your staff will ask prospects and patients the right questions and provide the right answers.



- Track prospects and ensure timely follow-up with to-do alarms
- Identify chronic "no shows" or cancelled appointments
- Track patients using customizable data fields, reports, filter and merge fields that can be used with Microsoft Word
- Search the patient database using common data such as area code, status, referral source and much more
- Record transcriptions and patient notes in multiple categories
- Establish a procedure script for consistent staff responses to questions

Have You Heard About the **\$44,000** in Stimulus Bill Incentives?

Under the Health Information Technology for Economic and Clinical Act (HITECH), federal incentive payments will be available to doctors when they adopt EHRs and demonstrate use in ways that can improve quality, safety and effectiveness of care. Eligible professionals can receive as much as \$44,000 over a five-year period through Medicare. A qualifying eligible professional can receive an annual incentive payment as high as \$18,000 if their first payment is in 2011 or 2012.

Meaningful use overview:

- Meet certain objectives/measures – 80% of patients must have records in the credited EHR
- Must report on 20 of the 25 meaningful use objectives. The final rule divides the requirements into a “core” group of requirements that must be met, plus an additional “menu” set from which providers may choose
- Reporting period 90 days for the 1st year; one year subsequently

| YEAR | CY 2011 | CY 2012 | CY 2013 | CY 2014 | CY 2015 & later |
|--------------|-----------------|-----------------|-----------------|-----------------|-----------------|
| CY 2011 | \$18,000 | | | | |
| CY 2012 | \$12,000 | \$18,000 | | | |
| CY 2013 | \$8000 | \$12,000 | \$15,000 | | |
| CY 2014 | \$4000 | \$8000 | \$12,000 | \$12,000 | \$0 |
| CY 2015 | \$2000 | \$4000 | \$8000 | \$8000 | \$0 |
| CY 2016 | | \$2000 | \$4000 | \$4000 | \$0 |
| TOTAL | \$44,000 | \$44,000 | \$39,000 | \$24,000 | \$0 |

EMR Stimulus Information

January 2011 - Registration for the EHR Incentive Program begins

April 2011 - Attestation for the Medicare EHR Incentive Program begins

May 2011 - EHR incentive payments begin

2015 - Medicare payment reductions begin for Eligible Professionals that are not meaningful users of EHR technology



Learn more at: www.nextech.com/meaningful-use.aspx



For more information and to arrange a live demonstration
(866) 857-8557 www.NextTech.com