



**EHR & PM FOR
OPHTHALMOLOGY**

You only need *one* solution
for your practice:



Nextech's **Ophthalmology-specific software** meets the
distinctive needs of your practice and your patients.



Reduce administrative burdens, enhance patient care, optimize financial performance, and grow your practice.

PM

PRACTICE MANAGEMENT



EHR

ELECTRONIC HEALTH RECORD

Boost workflow efficiencies, manage practice-changing revenue trends, enhance patient engagement, and increase productivity.

STOP TRYING TO BAND-AID DISPARATE SOLUTIONS TOGETHER: YOU JUST NEED ONE.

Nextech's Practice Management solution puts you in control of your workday with customized features designed to meet the needs of your specialty and your practice—all from a simple, user-friendly interface.

- Online Scheduling
- Lead Management & Marketing Automation
- Robust Billing
- Reporting & Analytics
- Revenue Cycle Management
- Inventory & POS
- Integrated Payments Functionality
- Patient Portal & Mobile App



THE #1 OPHTHALMOLOGY EHR

Let's be frank—there's a reason Nextech is the **No. 1 EHR collaborator** on the American Academy of Ophthalmology's IRIS Registry® with the most registered practices. Increase charting efficiency and improve documentation with our full integration with Practice Management. Nextech's cloud based EHR helps you achieve profitability while maintaining a top-notch level of exceptional patient care.



- Configurable Charting Experience
- Simplified e-Prescribing
- Regulatory Performance Monitoring
- Automatic Letter Generation
- Layered Inline Drawing
- Telemedicine
- Referral Management
- Integrated ASC Charting

Nextech's EHR
#1 No. of Registered Practices



~4 MINUTES SAVED
PER PATIENT PROCESSING PAYMENTS



PM

PRACTICE MANAGEMENT

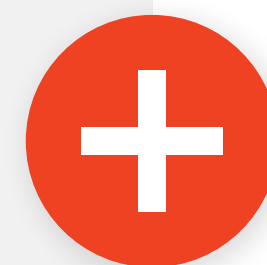

EHR

ELECTRONIC HEALTH RECORD

*"Nextech Payments increased efficiency since we don't have to go through a third-party website to process payments anymore. We're saving exactly 3 minutes and 47 seconds when processing patient payments. This adds up to **many hours saved per week** and has helped create a **seamless patient journey**."*



Jessica Catalano
Director of Finance at Southwest Eye Consultants

SOUTHWEST
EYE CONSULTANTS
SPECIALIZED MEDICAL & SURGICAL EYE CARE



RECLAIM 60-90 MINUTES OF YOUR DAY

Enjoy time-saving charting features with **the industry's only single-page layout that's truly streamlined with actionable intelligence and real-time inline chart drawing and editing**. See only what you need in an easy-to-use, intuitive workflow that allows you to focus on patients instead of charting.

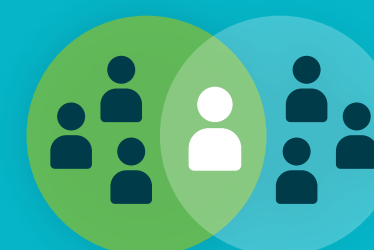

1000s OF REFERRAL OPPORTUNITIES

Easily develop and strengthen your **nationwide network** (and we're not talking about your Facebook network) **of specialists** for referrals and the sharing of pertinent HIPAA-compliant patient information.

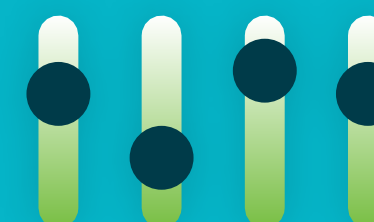

INTUITIVE, EASY TO LEARN, AND SIMPLE!

Specialty-specific intelligence ensures the most accurate charting and efficient exam workup for every segment within Ophthalmology. See what the cool kids have to say at one of our **Quarterly Release Parties** where we highlight new innovations and our constantly evolving technology.



PM
PRACTICE MANAGEMENT



EHR
ELECTRONIC HEALTH RECORD



INCREASE PATIENT ENGAGEMENT

Simplify patient communication with secure messaging and appointment reminders. Plus, reduce visit duration time by having patient's complete forms prior to appointment.



IMPROVE PRACTICE PROFITABILITY

Intuitive coding assistance streamlines the billing process, increases claims accuracy, and **maximizes reimbursements AND back-office efficiency.**

*"Prior to Nextech, from check-in to check out with a fully dilated eye exam, our practice was looking at between 90–120 minutes and now that we are partners **with Nextech** — our numbers for a fully dilated eye exam are between 50–75 minutes."*



Hayley Boling
CEO of Boling Vision Center



The *only solution* you need for your practice: NEXTECH

Unifying the Patient-Provider Journey

Attract and acquire new patients, increase engagement, and improve the quality of care for your patients and providers.

Clinical efficiency starts by tracking every step of the patient's journey — from the moment they check in to the time they check out. Nextech's integrated EHR and PM solution reduces wait times and removes practice roadblocks. **With built-in monitoring capabilities designed to create a better patient experience, you're setting your providers up for success throughout the entire care continuum.**

PATIENT JOURNEY



Searching for a provider

Cut through the noise and stand out from the crowd. With Nextech's lead generation, **get more eyeballs on your practice** with ads and reviews.

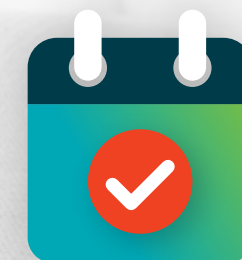

Appointments in the click of a button (or two)

Booking an appointment shouldn't be a hassle — from telehealth to online scheduling — **making appointments has never been easier.**

SEARCH FOR A PROVIDER >>>

MAKE AN APPOINTMENT >>>

PROVIDER WORKFLOW

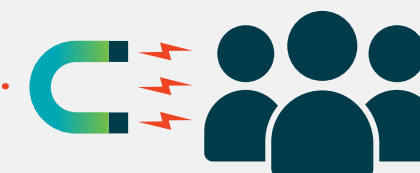

Attract new eyeballs:

Grow your business, and spend less time doing it. **Marketing to new and existing patients has never been easier** with Nextech's lead management.

LEAD GENERATION >>>

SCHEDULER >>>

Appointment management made easy:

Never miss a beat with **multi-location, customizable scheduling solutions** — even for telehealth appointments and online scheduling.

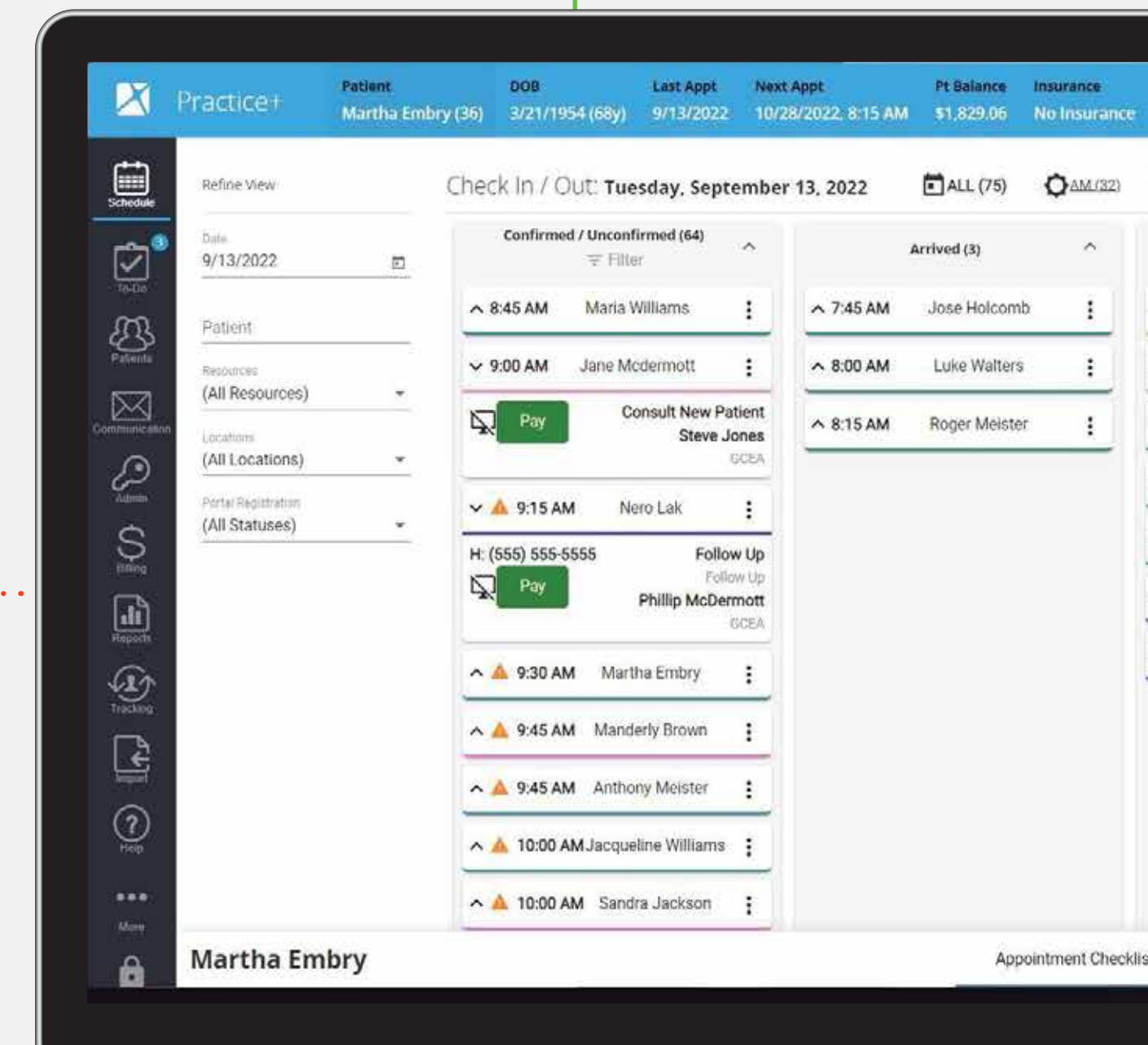



Paper forms are so '99

Improve patient engagement with a **shorter, more efficient check-in process, including the use of eSignatures**. Reduce visit duration and bring your practice into this century.

CHECK-IN >>>

CHECK-IN >>>



Hello! Checking in just became less complicated:

Skip the insurance card shuffle and lengthy office forms — **streamline check-in** with ease and flexibility.

APPOINTMENT >>>

155 Fewer Clicks:

Single-page charting empowers providers to tailor every patient encounter. With less charting time, physicians can focus on quality patient care. Save time by **generating letters to other doctors** directly within the EHR and share notes during referrals.

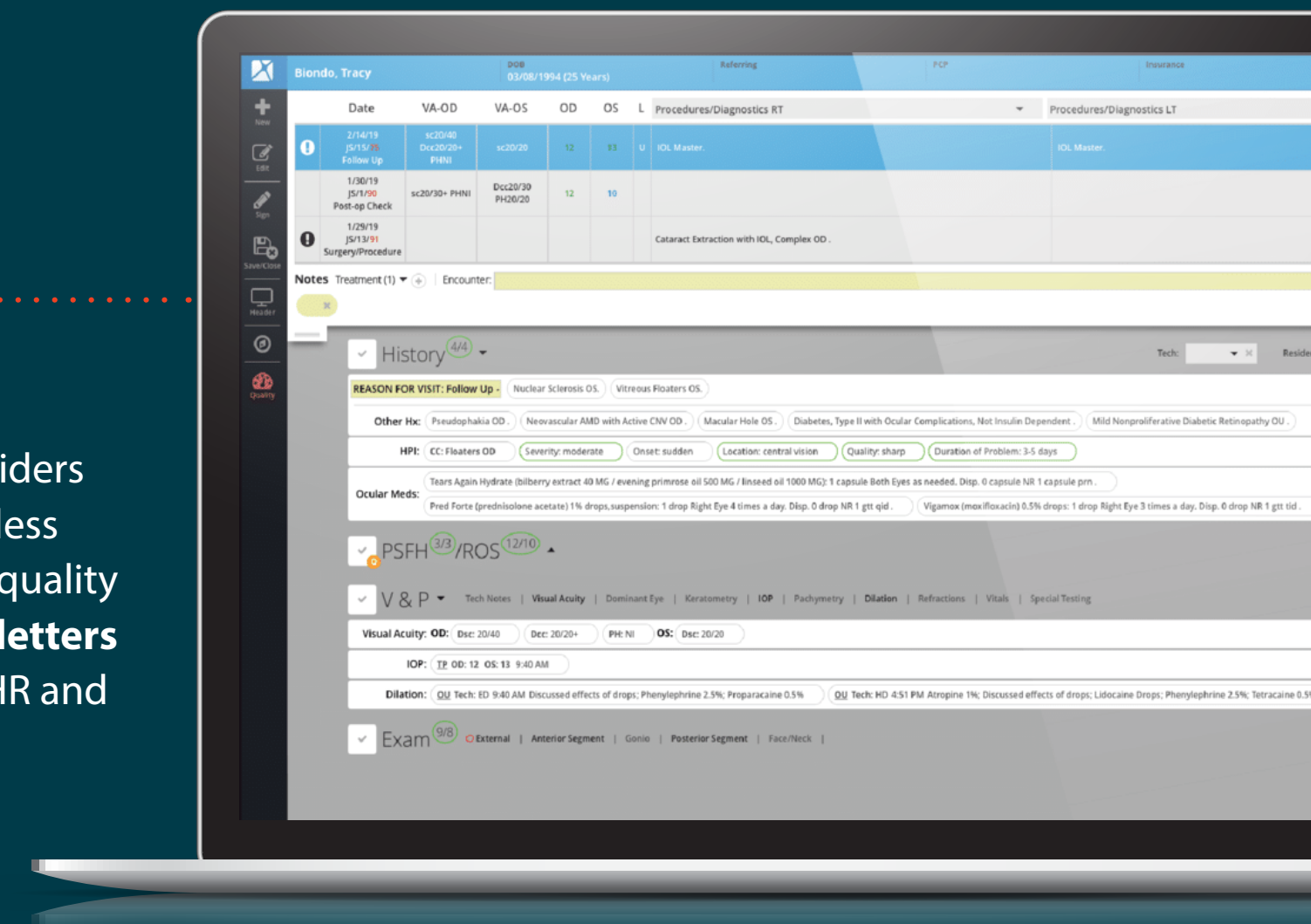

APPOINTMENT >>>

All eyes on you

With a provider spending less time clicking buttons and navigating from screen to screen, Nextech ensures physicians will have **more time to connect with your patient** while navigating their easy-to-reference chart.

CHECK OUT >>>



Partnership is everything:

That's why Nextech invests in its **robust partner ecosystem**, like with CareCredit for patient financing.

CHECK OUT >>>



Never miss another visit

Easily schedule follow-up appointments and receive text message reminders, so you never miss a visit.

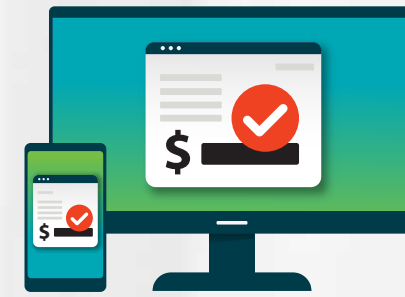

Bills, bills, bills

To easily review or pay bills online, Nextech's integrated payment systems **help patients with a simplified payment experience.**



Cures Act Compliant

For providers to stay compliant, ease of access to patient health records is key. **Nextech makes it easy for patients to request and gain access to all their records.**

PAY BILL >>>

BILLING & PAYMENTS >>>

REQUEST FOR RECORDS >>>

COMPLIANCE >>>



Get paid:

Getting paid shouldn't be a hassle. With **better reimbursement options** to a **variety of payment plans**, streamline your revenue cycle like a pro.



Leave compliance to the experts:

Compliance doesn't have to be complicated with Nextech on your side—our team of experts evaluates where you may have risks or opportunities to **increase your MIPS score and maximize reimbursement.**

HAPPY PATIENT



HAPPY PROVIDER

WHAT YOUR PEERS ARE SAYING:



Dr. David M. Salvay, MD | Salvay Vision

*"My biller has nothing but praise. Based on a post-go live follow up meeting, **our rejection rate is down to about 2 percent.** With an integrated solution like this, the codes pass directly from EHR to Practice Management as soon as I finalize a note. My biller takes over from there, which means it's one less thing I have to worry about besides excellent patient care."*

*"**Nextech is extremely user friendly,** which is one of the driving reasons we bring more and more of our practices onto the platform. **Nextech is intuitive and simple enough that most doctors can click around and figure out the platform** on their own if they need to."*

*Kristin Zinkan
VP of Integration at US Eye*



Improve the health of your practice with Nextech.

PRACTICE CONSULTING

Want to understand how your practice compares against industry benchmarks? Consider a **customized consulting approach** designed to improve practice performance. The better the practice performance, the better the patient experience. Our team of consulting experts can guide your practice to **greater efficiency, higher profitability, and simplified compliance.**



AWARD-WINNING SUPPORT

Enjoy renowned support from our **US-based team of 80+ customer product experts.** Our in-house support team is always available, with extra on-call support for any issues that might arise on holidays or after hours. Plus, our customer product experts are awesome — you'll love talking to them.

IMPLEMENTATION HAS NEVER BEEN SO EASY

With decades of implementation experience, Nextech's experience creates the best possible method—providing **scalable and repeatable successful outcomes for every customer.** We provide multiple implementation components to empower new users while ensuring they have all resources to operate effectively. **Nextech's implementation sets your practice up for both immediate and long-term success.**



Nextech customers who have leveraged our consulting services achieve:

99.97
MIPS SCORE
ON AVERAGE



+2.3%
OR HIGHER
MEDICARE ADJUSTMENT

ABOUT NEXTECH

Since 1997, Nextech has focused on reducing costs and boosting productivity to **drive efficiency, fuel growth, and simplify the delivery of excellent patient care** for specialty practices across the US.

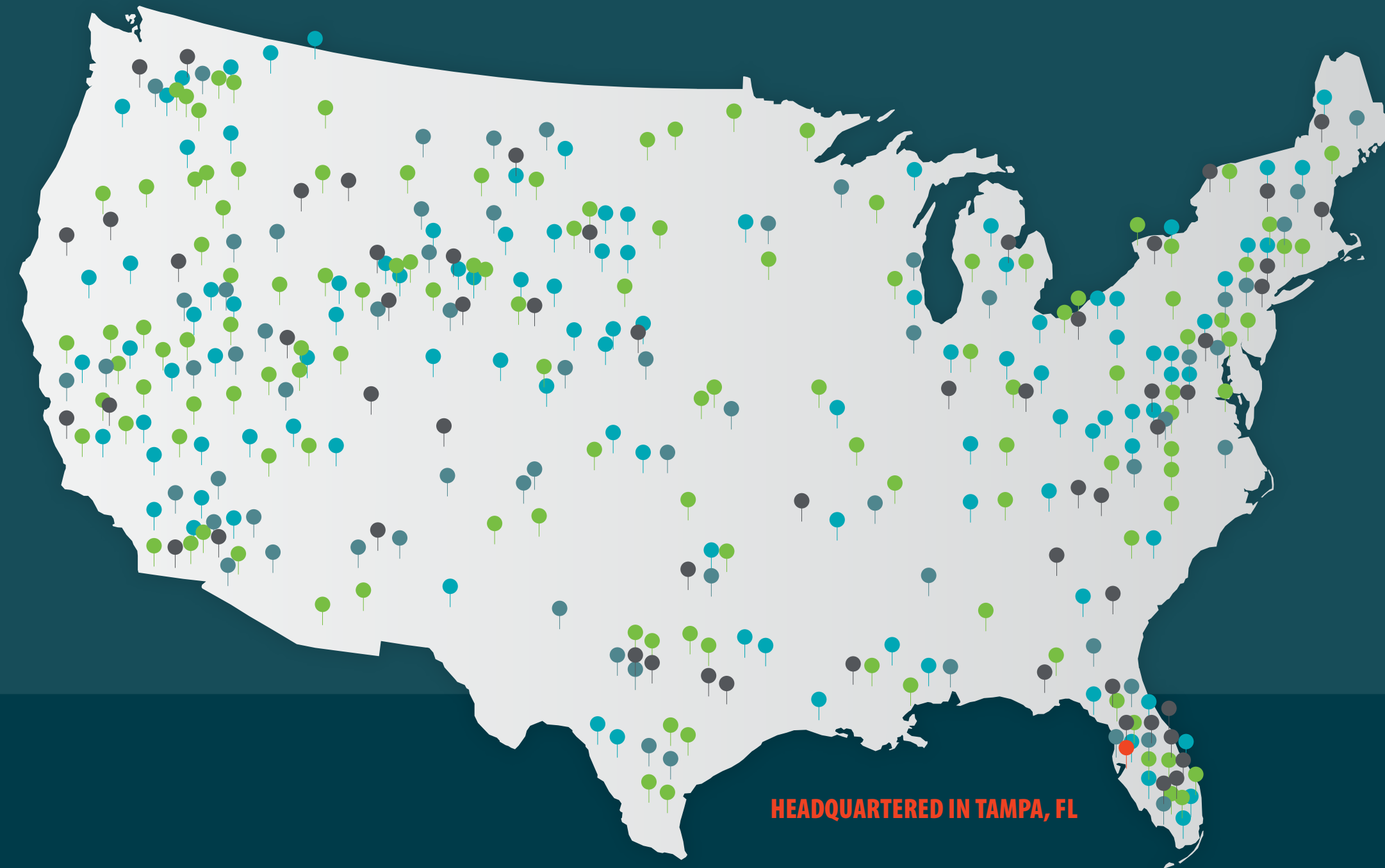

Nextech's EHR
#1 No. of Registered
Practices

IRIS® Registry EHR Collaborator



5,500
PRACTICES

16,000
PROVIDERS

60,000
USERS

26
YEARS OF EXPERIENCE



 [NEXTECH.COM](https://www.nextech.com)

 800.868.3694